



11 Fehre Court Sandy Bay TAS

4 🛏 3 🚿 3 🚗

This sensational property boasts an exceptional blend of practical 1960's architecture and stunning contemporary design, the latter achieved under the guidance of acclaimed Tasmanian architect, Maria Gigney

As the floorplan suggests this home is ideal for indoor and outdoor entertaining. The residence benefits from entry-level access alongside car park and secure garage. Expansive living areas and entertainment deck are adjacent to the dining area and well-appointed kitchen. Each of these areas enjoy stunning views including Derwent Estuary, Tasman Bridge, eastern and western shore suburbs plus city glimpses. The deck on this level also enjoys a wonderful outlook over extensive and vibrant gardens. The northerly aspect of this home and expansive windows fill the home with light and warmth.

Price : \$ 1,100,000
Building Size : 216 sqm
Land Size : 845 sqm
View : <https://www.lennardmclure.com.au/sale/tas/hobart-southern/sandy-bay/residential/house/5923925>



John Lennard
6169 2555



Johnnie Lennard
6169 2555

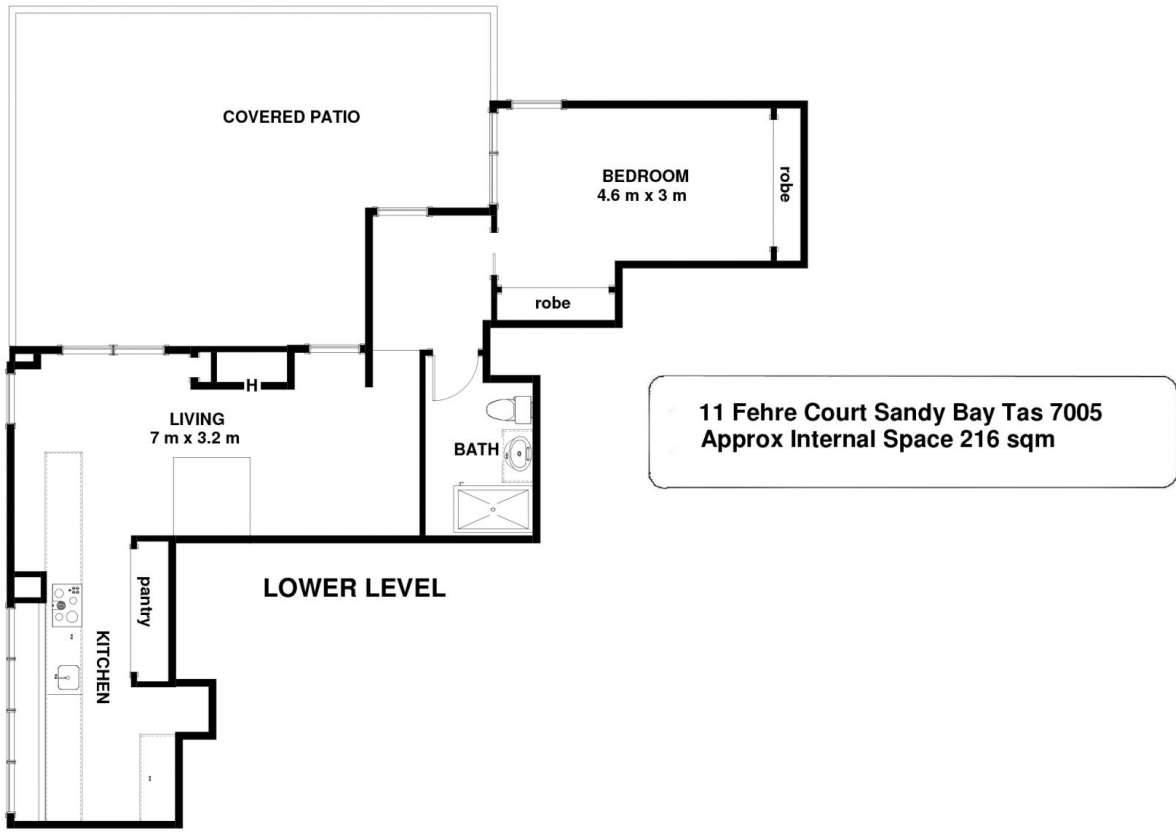

11 Fehre Court Sandy Bay Tas 7005
 Approx Internal Space 216 sqm

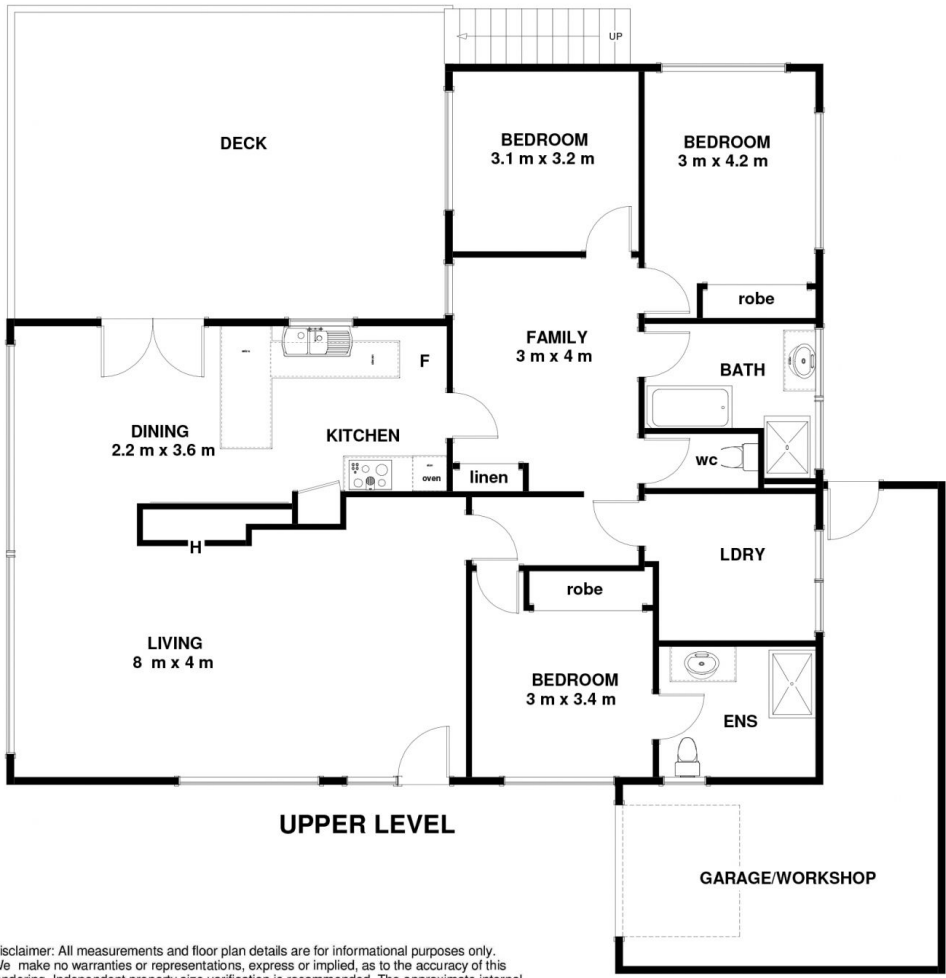

Disclaimer: All measurements and floor plan details are for informational purposes only. We make no warranties or representations, express or implied, as to the accuracy of this rendering. Independent property size verification is recommended. The approximate internal area measurement does not directly reflect the government evaluation of the property area.